

Certificate ID: **16470**  
 Client Sample ID: **0140**  
 Matrix: **Tincture - Vegetable Oil**  
 Date Received: **3/10/2017**



This test method was performed in accordance with the requirements of ISO/IEC 17025. These results relate only to the test article listed in this report. Reports may not be reproduced except in their entirety.

Authorization: Christopher Hudalla, CSO	Signature: <i>Christopher Hudalla</i>	Date: 3/16/2017
--	--	--------------------

**HM: Heavy Metal Analysis [WI-10-13]**

Analyst:

Test Date: 3/14/2017

This test method was performed in accordance with the requirements of ISO/IEC 17025. These results relate only to the test article listed in this report. Reports may not be reproduced except in their entirety.

**16470-HM**

Symbol	Metal	Conc. <sup>1</sup>	Units	MDL	Use Limits <sup>2</sup>		Units	Status
					All	Ingestion		
As	Arsenic	ND	µg/kg	4	200	1500	µg/kg	PASS
Cd	Cadmium	ND	µg/kg	1	200	500	µg/kg	PASS
Hg	Mercury	ND	µg/kg	2	100	1500	µg/kg	PASS
Pb	Lead	ND	µg/kg	2	500	1000	µg/kg	PASS

- 1) ND = None detected to Lowest Limits of Detection (LLD)
- 2) MA Dept. of Public Health: Protocol for MMJ and MIPS, Exhibit 4(a) for all products.
- 3) USP exposure limits based on daily oral dosing of 1g of concentrate for a 110 lb person.

**MB1: Microbiological Contaminants [WI-10-09]**

Analyst: matt

Test Date: 3/13/2017

This test method was performed in accordance with the requirements of ISO/IEC 17025. These results relate only to the test article listed in this report. Reports may not be reproduced except in their entirety.

**16470-MB1**

Symbol	Analysis	Results	Units	Limits*	Status
AC	Total Aerobic Bacterial Count	=100	CFU/g	100,000 CFU/g	PASS
CC	Total Coliform Bacterial Count	<100	CFU/g	1,000 CFU/g	PASS
EB	Total Bile Tolerant Gram Negative Count	<100	CFU/g	1,000 CFU/g	PASS
YM	Total Yeast & Mold	<100	CFU/g	10,000 CFU/g	PASS

Note: All recorded Microbiological tests are within the established limits.

**MY: Mycotoxin Testing [WI-10-05]**

Analyst: CJB

Test Date: 3/13/2017

This test method was performed in accordance with the requirements of ISO/IEC 17025. These results relate only to the test article listed in this report. Reports may not be reproduced except in their entirety.

**16470-MY**

Test ID	Date	Conc.	LLD	Limits	Status*
Total Aflatoxin	3/13/2017	0	2 ppb	< 20 ppb	PASS
Total Ochratoxin	3/13/2017	2.9	3 ppb	< 20 ppb	PASS

**PST: Pesticide Analysis [WI-10-11]**

Analyst: LA

Test Date: 3/13/2017

The client sample was analyzed for pesticides using Liquid Chromatography with Mass Spectrometric detection (LC/MS/MS). The method used for sample prep was based on the European method for pesticide analysis (EN 15662).

**16470-PST**

Analyte	CAS	Result	Units	LLD	Limits (ppb)	Status
Abamectin	71751-41-2	ND	ppb	0.2	10	PASS
Acequinocyl	57960-19-7	ND	ppb	0.5	10	*
Bifenazate	149877-41-8	DNQ	ppb	0.01	10	PASS
Bifenthrin	82657-04-03	ND	ppb	0.11	10	PASS
Chlormequat chloride	999-81-5	ND	ppb	0.09	10	PASS
Cyfluthrin	68359-37-5	ND	ppb	0.5	10	*
Daminozide	1596-84-5	ND	ppb	10	10	*
Etoxazole	153233-91-1	ND	ppb	0.01	10	PASS
Fenoxycarb	72490-01-8	ND	ppb	0.07	10	PASS
Imazalil	35554-44-0	ND	ppb	0.03	10	PASS
Imidacloprid	138261-41-3	ND	ppb	0.06	10	PASS
Myclobutanil	88671-89-0	ND	ppb	0.03	10	PASS
Paclobutrazol	76738-62-0	ND	ppb	0.05	10	PASS
Pyrethrin	8003-34-7	ND	ppb	0.06	10	PASS
Spinosad	168316-95-8	ND	ppb	0.01	10	PASS
Spiromesifen	283594-90-1	ND	ppb	0.01	10	PASS
Spirotetramat	203313-25-1	ND	ppb	0.01	10	PASS
Trifloxystrobin	141517-21-7	ND	ppb	0.02	10	PASS

\* Testing limits established by the Massachusetts Department of Public Health, Protocol for Sampling and Analysis of Finished Medical Marijuana Products and Marijuana-Infused Products for Massachusetts Registered Medical Marijuana Dispensaries, Exhibit 5. ND indicates "none detected" above the 10ppb threshold. DNQ indicates analyte was detected, but below the limits of quantitation. Analytes marked with (\*) indicate analytes for which no recovery was observed for a pre-spiked matrix sample.

**TP: Terpenes Profile [WI-10-08]**

Analyst:

Test Date: 3/13/2017

The client sample was analyzed by Head-Space Gas Chromatography (HS-GC). The collected data was compared to data collected for certified reference standards at known concentrations.

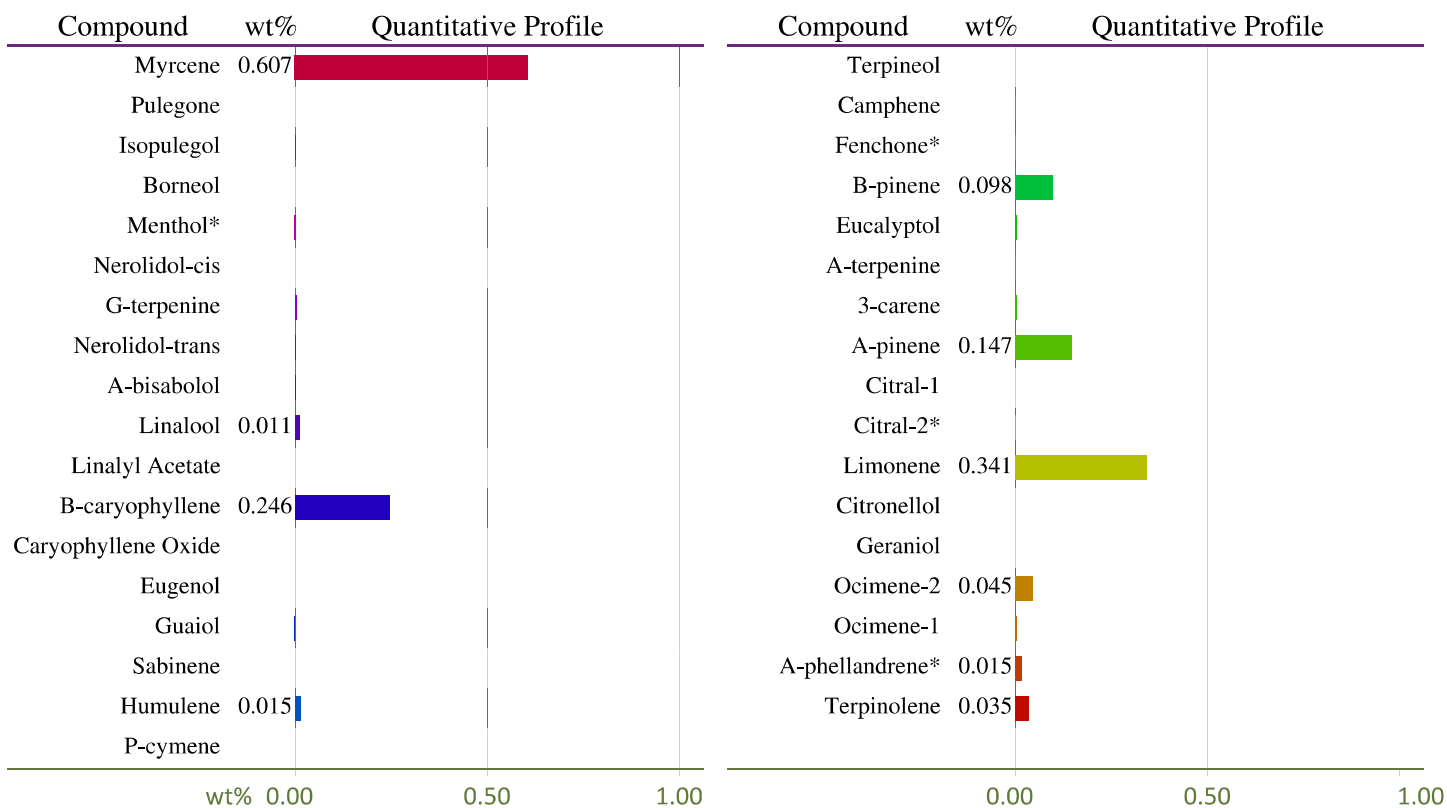
**16470-TP**

Total Terpene: 1.6 wt%

\* Indicates qualitative calculation based on recorded peak areas.

**END OF REPORT**